

FORM NO. 1.

The following are the Courses and distances along down little Conewago Creek viz! from the ∇ mark'd post to the * mark'd Beginning post

- N 6 E 5 $\frac{1}{2}$
- N 33 E 4.
- N 45 $\frac{1}{2}$ E 8.
- N 36 $\frac{1}{2}$ E 7.
- N 29 E 6.6
- N 35 E 8.
- N 23 E 4.5
- N 17 E 10.
- N 32 $\frac{1}{2}$ E 12.3
- N 26 $\frac{1}{2}$ E 3.2
- N 20 $\frac{1}{2}$ E 3.
- N 15 $\frac{1}{2}$ E 7.4
- N 25 E 3.5
- N 37 $\frac{1}{2}$ E 3.3
- N 46 E 8.4
- N 55 E 6.5
- N 21 $\frac{1}{2}$ E 11.2
- N 8 $\frac{1}{2}$ E 6.5
- N 8 $\frac{1}{2}$ W 12.
- N 31 $\frac{1}{2}$ E 4.4
- N 53 E 23.
- N 69 $\frac{1}{2}$ E 8 $\frac{1}{2}$
- N 84 $\frac{1}{2}$ E 19.
- N 52 E 6.
- N 1 $\frac{1}{2}$ E 14.3
- Total 214.6 Perches

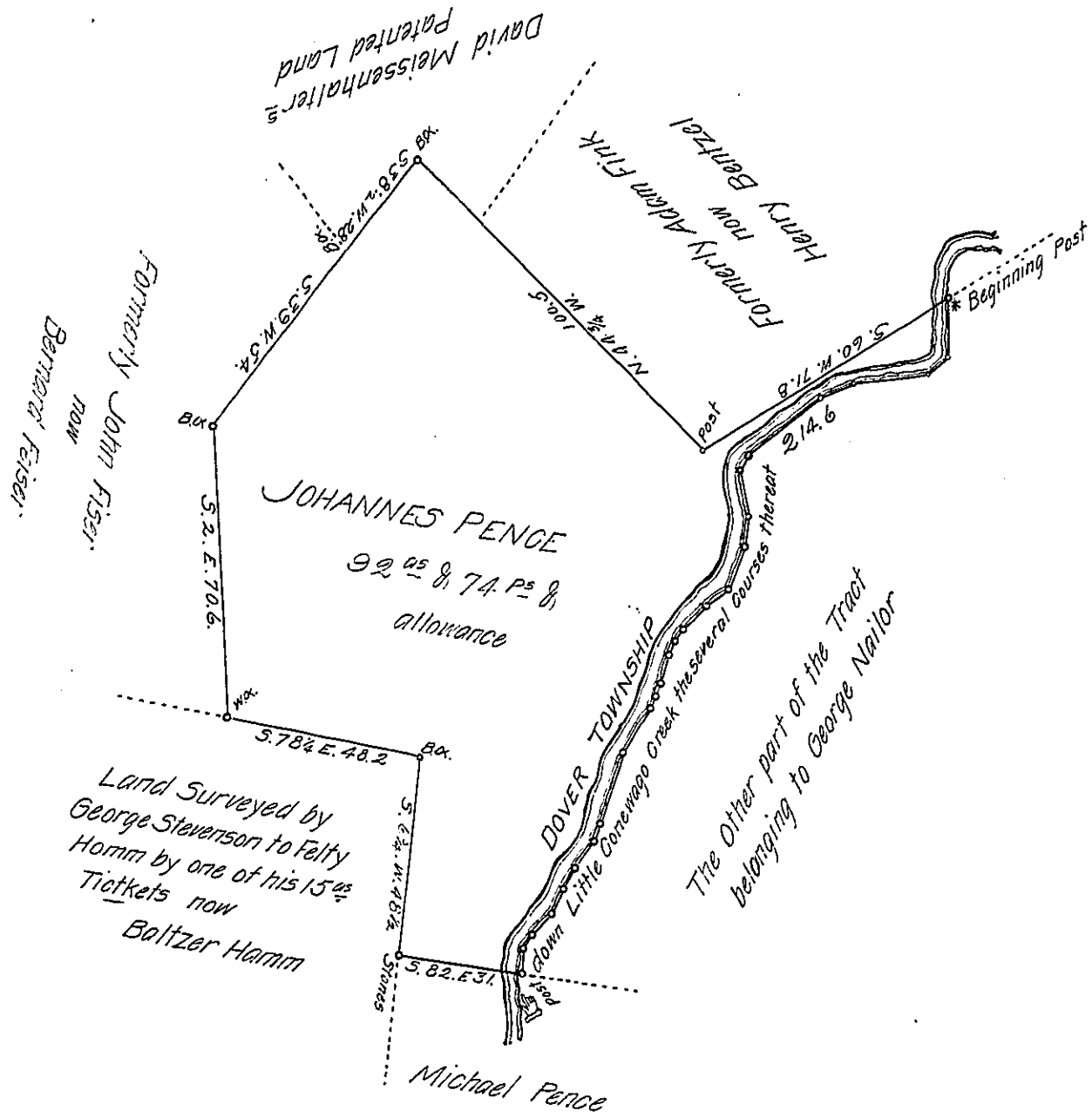

A Draught of a Tract of Land Situate part in Manchester and part in Dover Townships York County, Containing as above set forth Ninetytwo Acres and seventyfour perches and allowance being part of a larger Tract of 263^{ac} & 134^P & allow^{ce} which was Originally Surveyed by William Matthews D.S. on the 29th day of the 4th Month 1765. for Johannes Pence In Pursuance of a Warrant for 150^{ac} dated the 22^d day of November 1749. Resurveyed and divided off from the said larger Tract of Land the 18th day of June AD^o 1811. at the instant and request of the present owner David Bentzel who desired the same to be returned for Confirmation.

Per

Jacob Spangler D.S.

To Andrew Porter Esq.
Surveyor General
Lancaster Pa.

IN TESTIMONY that the above is a copy of the original remaining on file in the Department of Internal Affairs of Pennsylvania, made conformably to an Act of Assembly approved the 16th day of February, 1833, I have hereunto set my Hand and caused the Seal of said Department to be affixed at Harrisburg, this eighteenth day of June 1906.

Isaac R. Brown
Secretary of Internal Affairs.